



CENTURY 21.
Thompson Realty
Cayman Islands
Amber Yates
Sales Agent/Consultant

Office: (345) 949-2100
Office Fax: (345) 949-0610
amber@c21cayman.com
https://century21cayman.com

CENTURY 21 Thompson Realty Ltd., Grand Pavilion Commercial Centre, 802 West Bay Road, Grand Cayman, Cayman Islands KY1-1201

OFF HUTLAND DRIVE, NORTHSIDE HOUSE LOT .23 ACRE

CIREBA# 417526

North Side (Grand Cayman) 📍 Cayman Islands

MLS# 1154793

Vacant Land

75,000

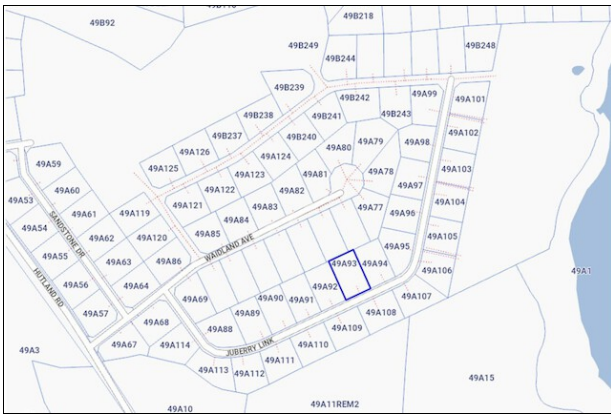

CIREBA#: 417526

District/Area: North Side (Grand Cayman)

Region/Country: Cayman Islands

Available: At Closing

Prop.Type: Vacant Land

Prop.View: Garden View

Land Area: 0.23 Acres

Land Zoning: Residential - Low Density

Class: Residential

Features and Amenities

Topography

Flat

Soil Type

Marl

Remarks

A cost effective, rectangular piece of land to build on, within the idyllic neighborhood of Hutland Drive in Northside. Photos by lands & survey.

Directions

From Northside Road, turn into Hutland Drive., then turn left into Waidland Ave and then right into Juberry Link, House lot is on your left.